

ALTA / NSPS LAND TITLE SURVEY

PART OF SECTION 2, TOWNSHIP 1 SOUTH, RANGE 8 WEST, IN WASHINGTON TOWNSHIP, PIKE COUNTY, INDIANA

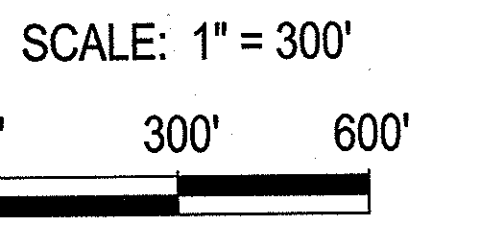
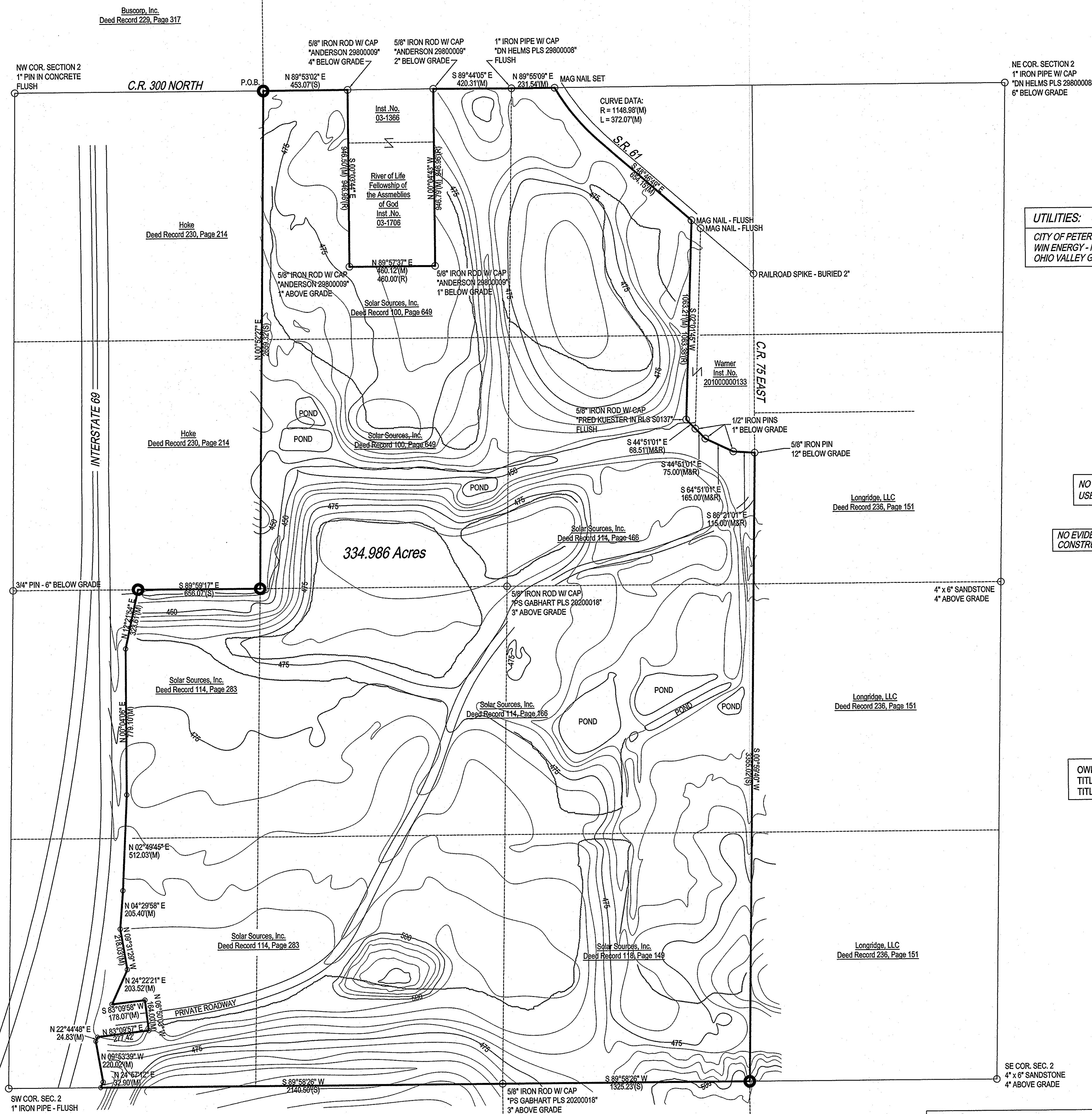

UTILITIES:
CITY OF PETERSBURG
WIN ENERGY - REMC
OHIO VALLEY GAS

THE BEARING SYSTEM FOR THIS SURVEY IS BASED UPON THE INDIANA STATE PLANE COORDINATE SYSTEM - WEST ZONE, NGS 1983.

SYMBOLS LEGEND

- 5/8" IRON ROD W/ CAP STAMPED "WALKER 20200085" SET
- MONUMENT RECOVERED AS NOTED
- XX.XX' (M) MEASURED DIMENSION
- XX.XX' (R) RECORD DIMENSION
- XX.XX' (S) DIMENSION AS SET THIS SURVEY

NO EVIDENCE WAS OBSERVED INDICATING THAT THIS SITE HAS PREVIOUSLY BEEN USED AS A SOLID WASTE DUMP, SUMP OR SANITARY LANDFILL.

NO EVIDENCE WAS OBSERVED INDICATING RECENT EARTH MOVING WORK, BUILDING CONSTRUCTION, OR BUILDING ADDITIONS ON THE SURVEYED PARCEL.

EASEMENTS AFFECTING THE SURVEYED PARCEL
DEED RECORD 98, PAGE 318 - CITY OF PETERSBURG

THIS TRACT DOES NOT LIE WITHIN A FLOOD ZONE AS SET FORTH IN THE THE NATIONAL FLOOD INSURANCE PROGRAM FLOOD INSURANCE RATE MAP, PANEL No. 18125CO135D EFFECTIVE SEPTEMBER 17, 2014
THIS TRACT DOES NOT LIE WITHIN A DESIGNATED WETLAND.

OWNER: SOLAR SOURCES, INC.
TITLE INSURANCE:
TITLE COMMITMENT:

SURVEYOR'S CERTIFICATE
TO: SOLAR SOURCES, INC.
THE WHEATLEY GROUP
BINGHAM GREENBAUM DOLL LLP
PIKE COUNTY ECONOMIC DEVELOPMENT CORPORATION

THIS IS TO CERTIFY THAT THIS MAP OR PLAT AND THE SURVEY ON WHICH IT IS BASED WERE MADE IN ACCORDANCE WITH THE 2016 MINIMUM STANDARD DETAIL REQUIREMENTS FOR ALTA / NSPS LAND TITLE SURVEYS, JOINTLY ESTABLISHED AND ADOPTED BY ALTA AND NSPS, AND INCLUDES ITEMS 3, 11, 13, 14, AND 19 OF TABLE A THEREOF. THE FIELDWORK WAS COMPLETED JULY 29, 2016.

NATHAN J. WALKER, PLS
REG. No. 20200085

- NOTES**
- THIS PLAT OF SURVEY MUST BE ACCOMPANIED BY THE ASSOCIATED SURVEYOR'S REPORT.
 - UTILITY INFORMATION SHALL BE FIELD VERIFIED PRIOR TO ANY CONSTRUCTION.

PRELIMINARY FOR REVIEW ONLY

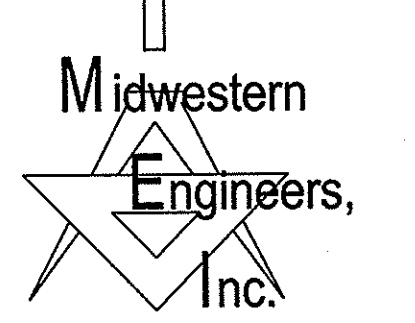

P.O. BOX 295
LOOGSOTEE, INDIANA 47563
TEL: (812) 295-2800
FAX: (812) 295-2801

PROJECT No. 2013078-00	FIELD WORK: BAP-AJO JULY 2016
ALTA / NSPS SURVEY	REVISIONS:
DRAWN BY: NJW	

Solar Sources, Inc. Instrument No. 201100001575
Gladish Instrument No. 201500002508
Gladish Deed Record 238, Page 206